

01 ADJACENT ZONING DIAGRAM
A-004A SCALE: NTS



02 ADJACENT ZONING DIAGRAM
A-004A SCALE: NTS

PROPERTY A INFORMATION



PROPERTY ID:
424307050050

ADDRESS:
1541 SE 23 AVENUE # 1-3 POMPANO BEACH, 33062

PROPERTY USE:
08-MULTI-FAMILY - LESS THAN 10 UNITS

*BASED ON BROWARD COUNTY PROPERTY APPRAISER

PROPERTY B INFORMATION



PROPERTY ID:
494307050060

ADDRESS:
1551 SE 23 AVENUE POMPANO BEACH, 33062

PROPERTY USE:
08-MULTI-FAMILY - LESS THAN 10 UNITS

*BASED ON BROWARD COUNTY PROPERTY APPRAISER

PROPERTY C INFORMATION

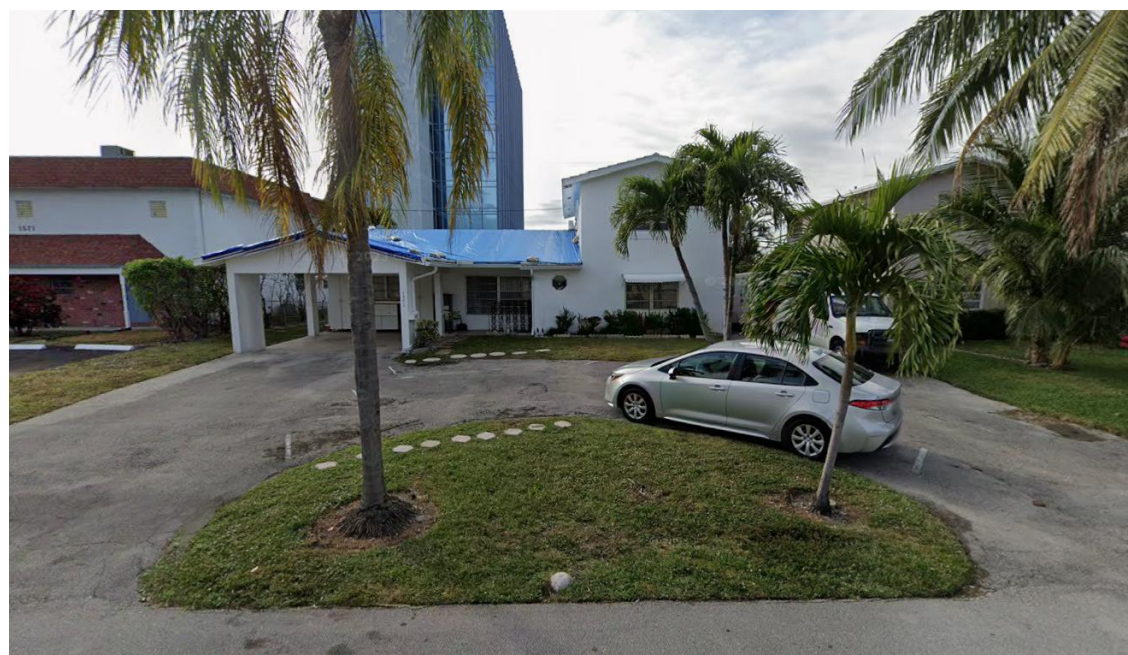

PROPERTY ID:
494307050061

ADDRESS:
1561 SE 23 AVENUE POMPANO BEACH, 33062

PROPERTY USE:
08-MULTI-FAMILY - LESS THAN 10 UNITS

*BASED ON BROWARD COUNTY PROPERTY APPRAISER

PROPERTY D INFORMATION



PROPERTY ID:
494307050070

ADDRESS:
1571 SE 23 AVENUE # 1-4 POMPANO BEACH, 33062

PROPERTY USE:
08-MULTI-FAMILY - LESS THAN 10 UNITS

*BASED ON BROWARD COUNTY PROPERTY APPRAISER

PROPERTY E INFORMATION



PROPERTY ID:
494307050080

ADDRESS:
1581 SE 23 AVENUE POMPANO BEACH, 33062-7523

PROPERTY USE:
08-MULTI-FAMILY - LESS THAN 10 UNITS

*BASED ON BROWARD COUNTY PROPERTY APPRAISER

idea
Architect

absolute-idea.com

CANAL PARK
3523 NE 163rd Street, Suite 200 North Miami Beach, FL 33160
T 305.792.0015 F 305.931.0279 E info@absolute-idea.com

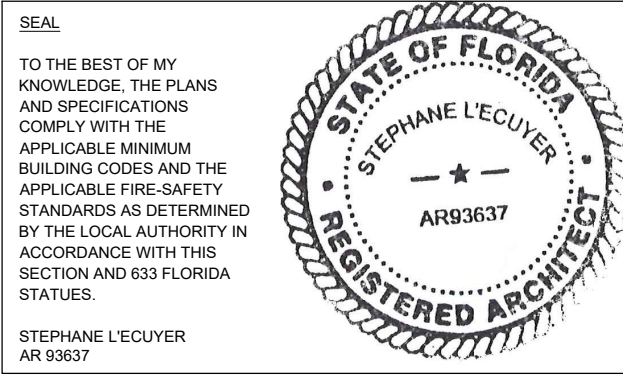

ISSUE FOR:
AAC SUBMITTAL

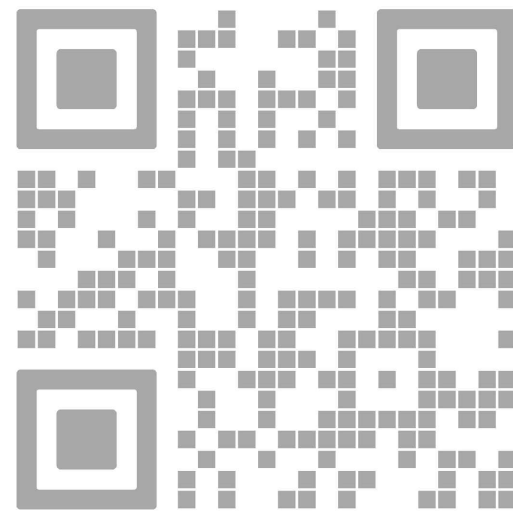

REV.	DATE	DESCRIPTION
01	05-13-2025	DRC SUBMITTAL

ALL MEASUREMENTS MUST BE VERIFIED BEFORE BEGINNING THE WORKS. NO MEASUREMENTS ARE TO BE SCALED DIRECTLY FROM THIS DRAWING.

Key section

Client
VERA FUND
NICK POLYUSHKIN
& YURI KHARITONENKOV
TEL: 305.833.3303

Project
**1600 S FEDERAL HIGHWAY
(MIXED-USE PROJECT)**
1600 SOUTH FEDERAL HIGHWAY,
POMPANO BEACH, FL 33062

Title
**ADJACENT ZONING
AND PROPERTY INFORMATION**

Drawn J. WU	Field ARCHITECTURE
Verified N. TREMBLAY	Scale as shown
Approved S. L'ECUYER	Date 06-02-2026

Project Manager J. WU	Dwg. no. A-004A
Project 24-838	

AAC

PZ24-12000027
06/02/2026